

The "Bluest" Blues

Composed By Steve Allen

Arranged By Tom Kubas

CHORDS: Gm7, Gm7/F, Eths, D7-9, Ahs, Gm7, Fm7, Bb7, Ethz, A7, Bbm7/B, Eth, A7-9, Dm7-9, Gm7, Am7-5, Dm7-5, Gm7.

INSTRUMENTS: GUITAR, BASS, DRUMS, PERCUSSION.

MEASURES: 8, 9, 10, 11, 12, 13, 14.

REMARKS: (12)

SAX

BONE

TPT

Am7-D7sus8
Gm7
Bbm7/Eb D7sus8
Gm7
Gm7/F
Ebm7
D7-s
A7m
Gm7
Fm7 Bb7,1

TRPST

DRUMS

STX

29 30 31 32 33 34

SAX

BONE

TPT

35

36

37

38

39

Handwritten notes:
9
11
12

SAX

BONE

TPT

410

411

42

43

44

45

ID

SAX

BONE

TPT

44

47

48

49

50

51

52

SAX

BONE

TPT

53

54

55

56

57

58

59

Handwritten musical score for Saxophone, Bone, and Trumpet sections. The score is oriented vertically on the page.

SAX (Saxophone): 5 staves, measures 17-21. Includes handwritten notes "Lo" and "Li".

BONE (Bone): 5 staves, measures 22-26. Includes handwritten notes "RHS" and "LHS".

TPT (Trumpet): 5 staves, measures 27-31. Includes handwritten notes "RHS" and "LHS".

GRS (Guitar): 1 staff, measures 32-36.

The "Bluest" Blues

Composed By Steve Allen

Arranged By Tom Kubis

Alto 1

Other musical notations include accents (>), slurs, and various rests.

The Bluest Blues

The "Bluest" Blues

Composed By Steve Allen

Arranged By Tom Kubis

Alto 2

p

A 8 8 **B**

pp

2

p

C

5

mf *ff* 3 3 3 *ff*

3 *ff* 3

Alto2 P.2

The Bluest Blues

The "Bluest" Blues

Composed By Steve Allen

Arranged By Tom Kubis

Ten 1

p

A

8 7

B

22

p *pp*

2

p

C

5 37

mf *ff*

3

3 *ff* 3

Ten 1 P. 2

The Bluest Blues

45 **D** \wedge 3 2 \vee

ff p

st 8ths **E** 3 3 \wedge \vee \vee 62

ff mf p

\wedge \vee \vee f p

The "Bluest" Blues

Composed By Steve Allen

Arranged By Tom Kubis

Ten 2

p

A **B**

8 7

p *pp*

2

p

C

5

mf *ff*

3

3

ff

Ten 2 P. 2

The Bluest Blues

D

ff

2

p

E

3

st Gths

ff

mf

p

ff

f

p

The "Bluest" Blues

Composed By Steve Allen

Arranged By Tom Kubis

Bari

Bari P. 2

The Bluest Blues

Tpt 1 P. 2

The Bluest Blues

6

st 8ths

E

4

f

ff

p

ff

f

ff

f

The "Bluest" Blues

Composed By Steve Allen

Arranged By Tom Kubis

Tpt 2 *flug*

p

A

p

ff

B

in tpt

ff

C

ff

D

TpTZ P.2

The Bluest Blues

The "Bluest" Blues

Composed By Steve Allen

Arranged By Tom Kubis

Key elements of the score include:

- Staff 3:** Continues the melodic line with a triplet.

TPT 3

P. 2

The Bluest Blues

6

st. 8ths

E

4

f *ff* *p*

ff *f* *ff* *f*

The "Bluest" Blues

Composed By Steve Allen

Arranged By Tom Kubis

Tpt 4

2 *Ami* *D7* *Ami7* *D7*

harmon

A

7 *mis* 3 3

to flag *p* 3

3

B **C**

8 7 3 3 3 3

to tpt! *ff* 3 3 3 3

3 3 3 *ff* 3

D

3 3 3 3 3 3 *ff*

Tpt 4 Pt. 2 The Bluest Blues

6

f *st 8ths* *ff* *p*

ff *f* *ff* *f*

The "Bluest" Blues

Composed By Steve Allen

Arranged By Tom Kubis

Bone 1

A *P*

Bone 1 P.2

The Bluest Blues

B

f

D

7 **D** Cm7 F7+5 Dm7 G7-9

solo

Cm7 F7 Bbm7 Gm7 Am11 D7-9 C/G Gm

Gm7 C7+11 Am7-5 D7+9+5 **E**

bone accap

f

Bone 1 P.3 The Bluest Blues

Ami9/D

calenza

mf

The "Bluest" Blues

Composed By Steve Allen

Arranged By Tom Kubis

Bone 2

3

A

8

p

B

2 2 3 mis

30

C

3

ff

Bone 2 P. 2

The Bluest Blues

p *ff* *f* *p*

The "Bluest" Blues

Composed By Steve Allen

Arranged By Tom Kubis

Bone 3 1/2

Box 3 P. 2 The Bluest Blues

C

ff

ff

ff

E

f

p

ff **f** **p**

The "Bluest" Blues

Composed By Steve Allen

Arranged By Tom Kubis

Bone 4

p

A

p

p

B

p

f

C

ff

Bone 4 P. 2 The Bluest Blues

The "Bluest" Blues

Piano

by Steve Allen arr. Tom Kubis

Piano P.2 The Bluest Blues

14 15 16 17

18 19 20 21

B

22 23 24 25 26

Piano P.3 The Bluest Blues

27 28 29 30 31

C/G Gmi Gmi⁷ C+11 Ami⁷⁻⁵ D⁷⁺⁹⁺⁵ Gmi⁷ B^bmi⁹/E^b D⁷⁺⁹⁺⁵

32 33 34 35

Gmi⁷ Gmi⁷/F Eb⁷ D⁷⁻⁹ A^{b13} Gmi⁷ Fmi⁷ B^{b7} EbMa⁷ A^{b7}

36 37 38 39

B^bmi⁷/E^b Eb⁷ A⁷⁺⁵ D⁷⁺⁹⁺⁵ Gmi⁷ B^bmi⁹/E^b D⁷⁺⁹⁺⁵ Gmi⁷ Gmi⁷/F

51 52 53 54

55 56 57

58 59 60 61

The "Bluest" Blues

Composed By Steve Allen

Arranged By Tom Kubis

Bass

p

A
6 **Gmi7** **Bbmi9/Eb** **D7+9+5**

kinda 4-kind 2 loose!
mf

Gmi7 **Gmi7/F** **E13** **D7-9** **A13** **Gmi7** **Fmi7** **Bb7**

Ebm7 **A7** **Bbmi7/Eb** **E7** **A7+5** **D7+9+5** **Gmi9** **Ami7-5** **D7+9+5**

Gmi7 **Bbmi9/Eb** **D7+9+5** **Gmi7** **Gmi7/F**

E13 **D7-9** **A13** **Gmi7** **Fmi7** **Bb7** **Ebm7** **A7**

Base P.2 The Bluest Blues

B^bmi7/E^b E^b7 A7+5 D7+9+5 Gmi9

22 Cmi7/F F7+5 F7+5/E^b Dmi7 G7+11 E^b/F

B^bmi7/F Gmi7 Ami11 D7-9 C/G Gmi

Gmi7 C7+11 Ami7-5 D7+9+5

Gmi7 Gmi7 Gmi/F E^b7 D7-9 A^b13

mf

Gmi7 Fmi7 B^b7 E^bmi7 A^b7 B^bmi7/E^b E^b7 A7+5 D7+9+5

37 Gmi7 B^bmi9/E^b D7+9+5 Gmi7 Gmi7/F

E^b13 D7-9 A^b13 Gmi7 Fmi7 B^b7 E^bmi7 E^bmi7 A^b7

B^bmi7/E^b E^b7 A7+5 D7+9+5 Gmi9

45
D

Bass P. 3 The Bluest Blues

Om7 F7+5

Dm7 G7-9

Om7 F7

Bbm7 Gm7

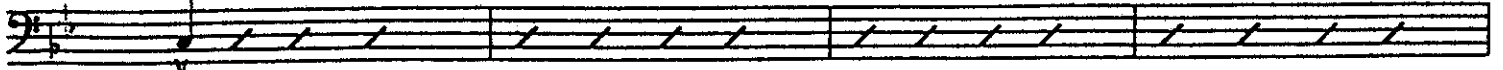

ff *mf*

Am11 D7-9

C/G Gm

Gm7 C7+11

Am7-5

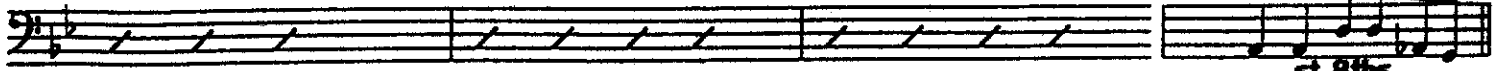

st 8ths

53
E

2

Gm9 Gm/F

E7 D7-9

A7b9

Gm7 Fm7

B7

ff

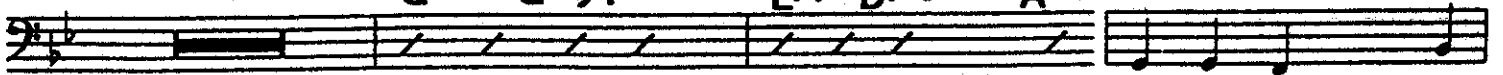

p

Ebm7

A7

Am9/D

Gm9

D7+9+5

C7b9

p

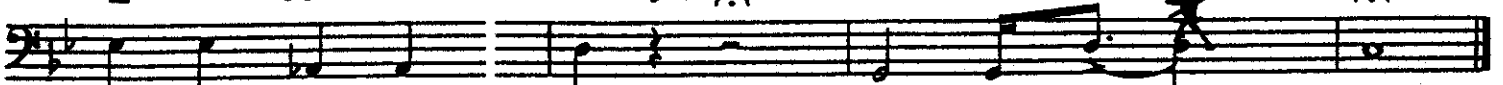

ff

ff

f

p

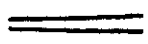

The "Bluest" Blues

Composed By Steve Allen

Arranged By Tom Kubis

Drums

brush jazz
p

A

time

14

B

p

22

TO STICKS

mf

out!
mf

30

C

mf
ff

37

sticks!
ff

Drums P.2 The Bluest Blues

1 Count
C:11

